Mietwohnung in Darmstadt

7. Obergeschoss, Whg. 1
3-Zimmer-Wohnung

64293 Darmstadt
Robert-Bosch-Strasse 18

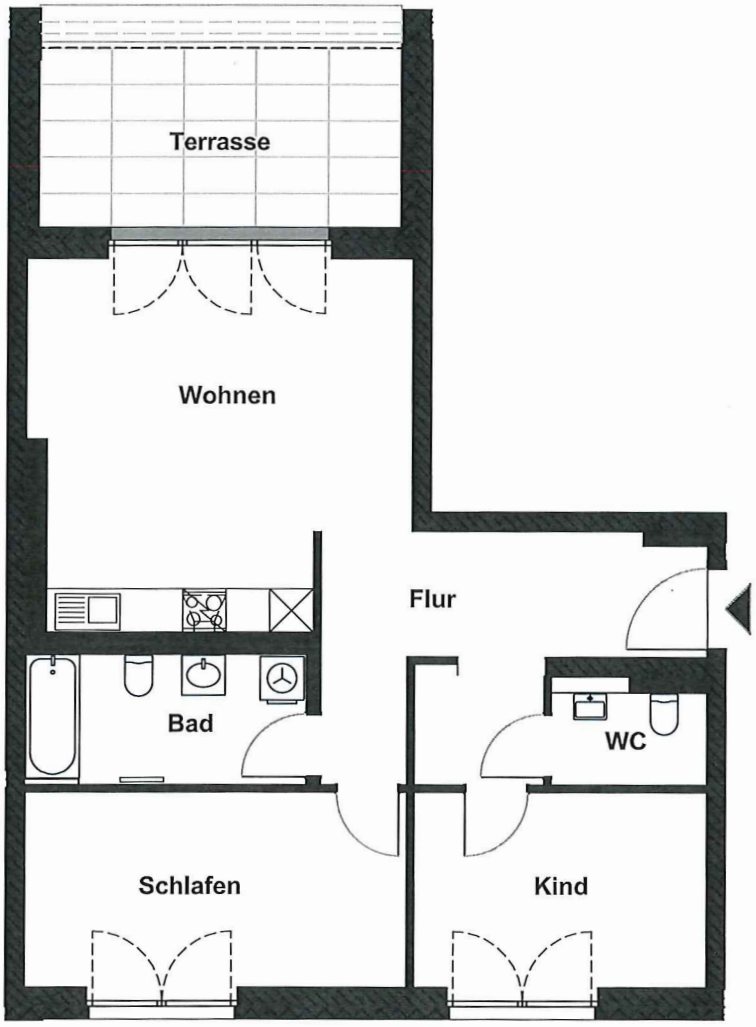

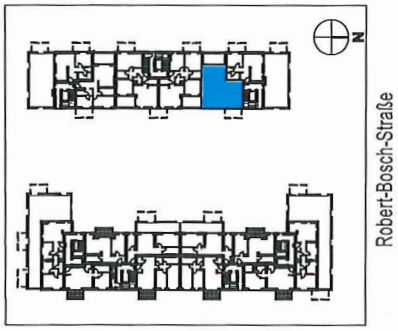

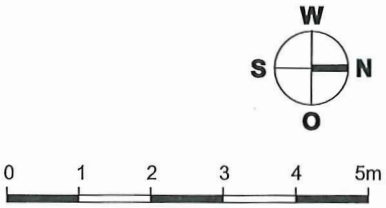

5190 - 0171

Bayerische Versorgungskammer